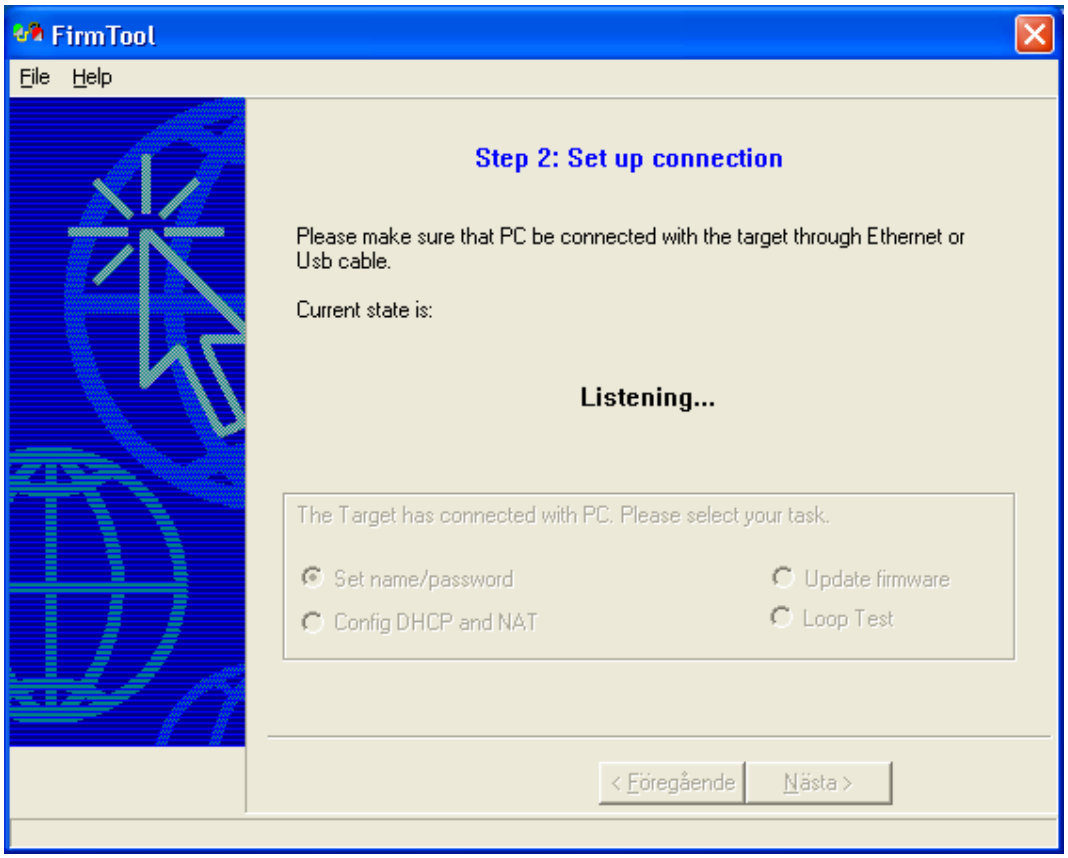
FirmTool
File
Help
Step 2: Set up connection
Please make sure that PC be connected with the target through Ethernet or Usb cable.
Current state is:
Listening...
The Target has connected with PC. Please select your task.
Set name/password
Update firmware
Config DHCP and NAT
Loop Test
< Föregående
Nästa >

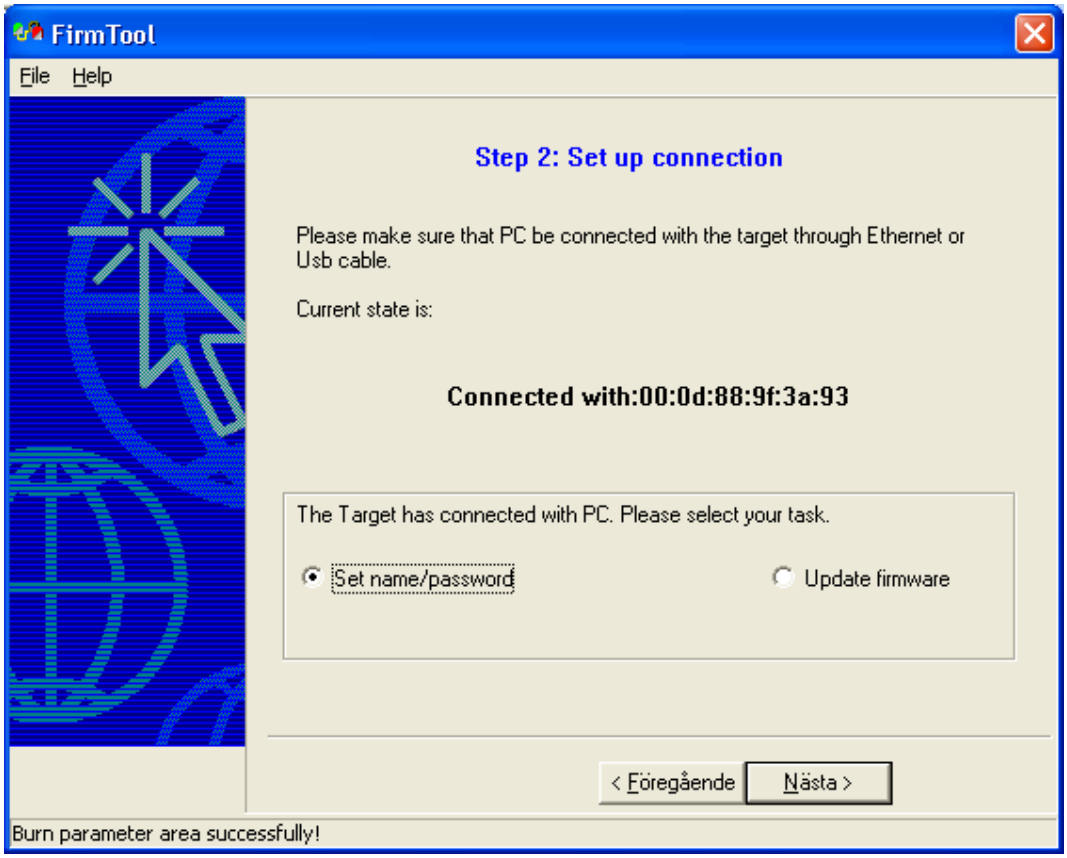
FirmTool
File
Help
Step 2: Set up connection
Please make sure that PC be connected with the target through Ethernet or Usb cable.
Current state is:
Connected with:00:0d:88:9f:3a:93
The Target has connected with PC. Please select your task.
Set name/password
Update firmware
< Föregående
Nästa >
Burn parameter area successfully!

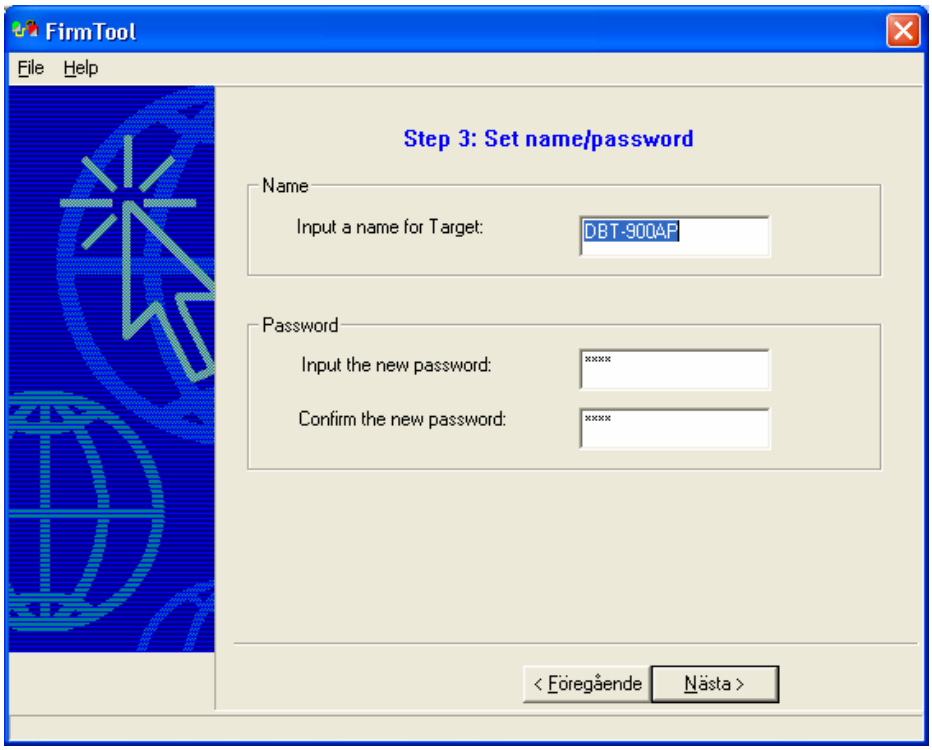
FirmTool
File Help
Step 3: Set name/password
Name
Input a name for Target:
DBT-900AP
Password
Input the new password:
Confirm the new password:
< Föregående
Nästa >

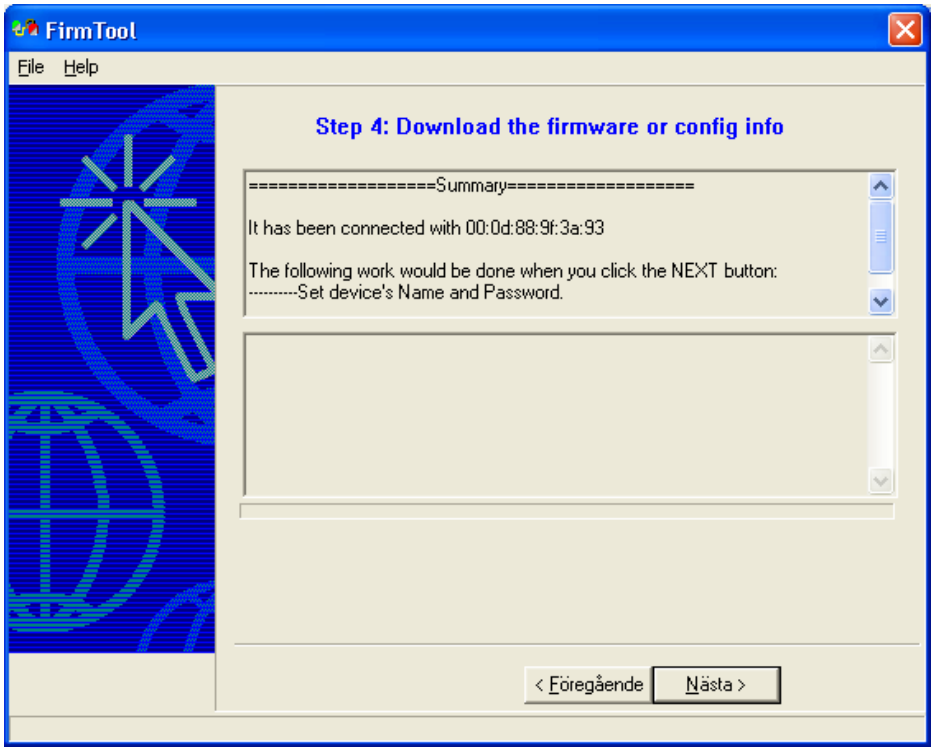
FirmTool
File Help
Step 4: Download the firmware or config info
==========Summary==========
It has been connected with 00:0d:88:9f:3a:93
The following work would be done when you click the NEXT button:
---------Set device's Name and Password.
< Föregående
Nästa >

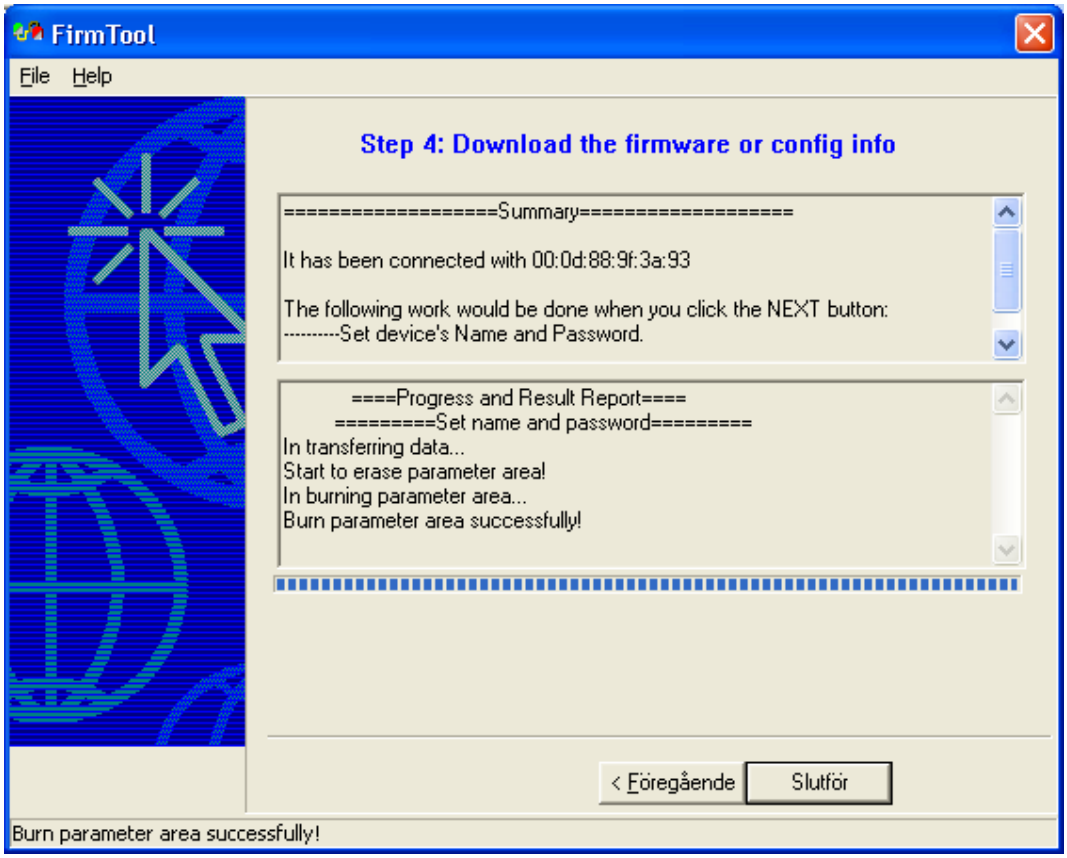
FirmTool
File
Help
Step 4: Download the firmware or config info
==========Summary==========
It has been connected with 00:0d:88:9f:3a:93
The following work would be done when you click the NEXT button:
---------Set device's Name and Password.
====Progress and Result Report====
=========Set name and password=========
In transferring data...
Start to erase parameter area!
In burning parameter area...
Burn parameter area successfully!
< Föregående
Slutför
Burn parameter area successfully!