

How to Install D-Link Print Server in the Microsoft Windows 2000 TCP/IP environment

To create a TCP/IP remote printer Microsoft TCP/IP printing support must be installed. The procedure is as follows.

1. To start the Add Printer Wizard, select Settings - Printers from the Start menu and double-click on the Add Printer icon.

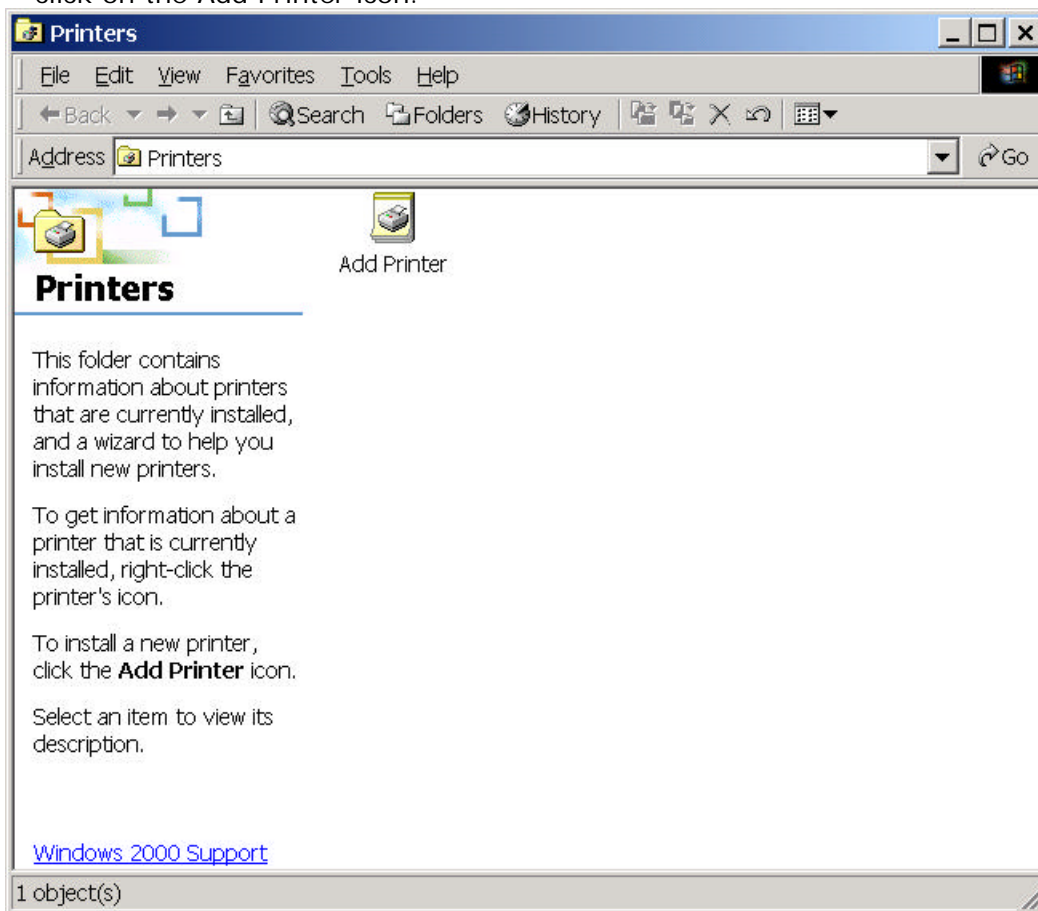

2. The Wizard asks you to select between Local printer and Network printer. Select Local printer (Disable Automatically detect my printer), as the DP-100/101/300/301/301P emulates a local printer port. Click Next>.

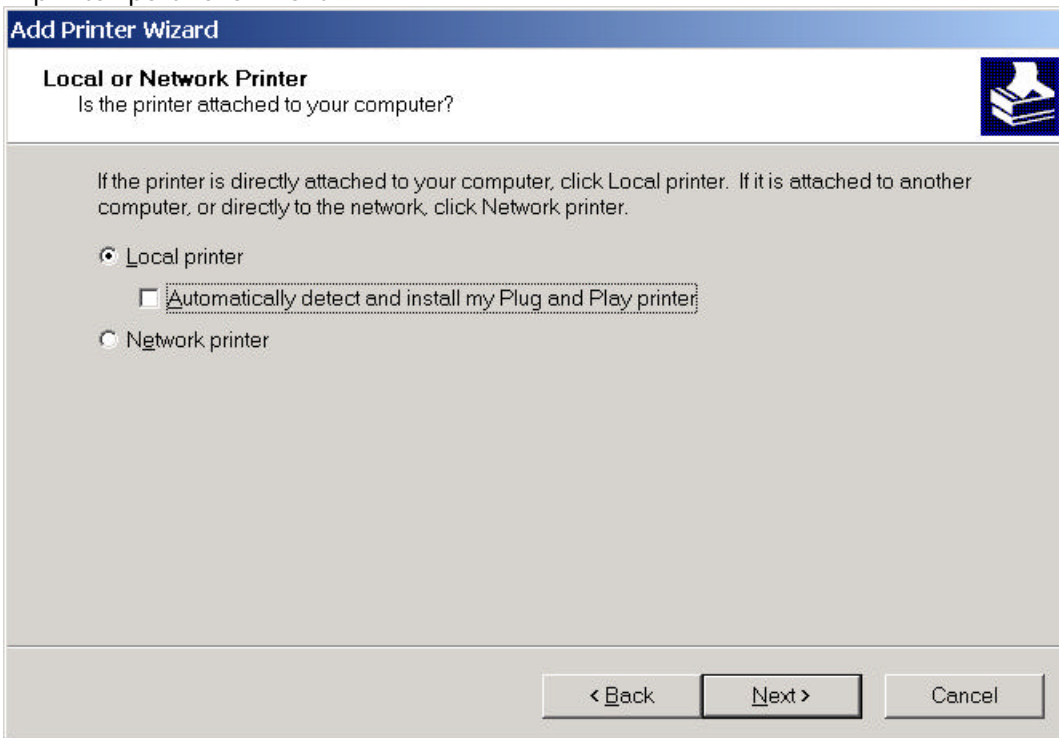

3. The Wizard asks you to select between Use the following port and Create a new port. Select Create a new port. Then Select Standard TCP/IP port and click Next>.

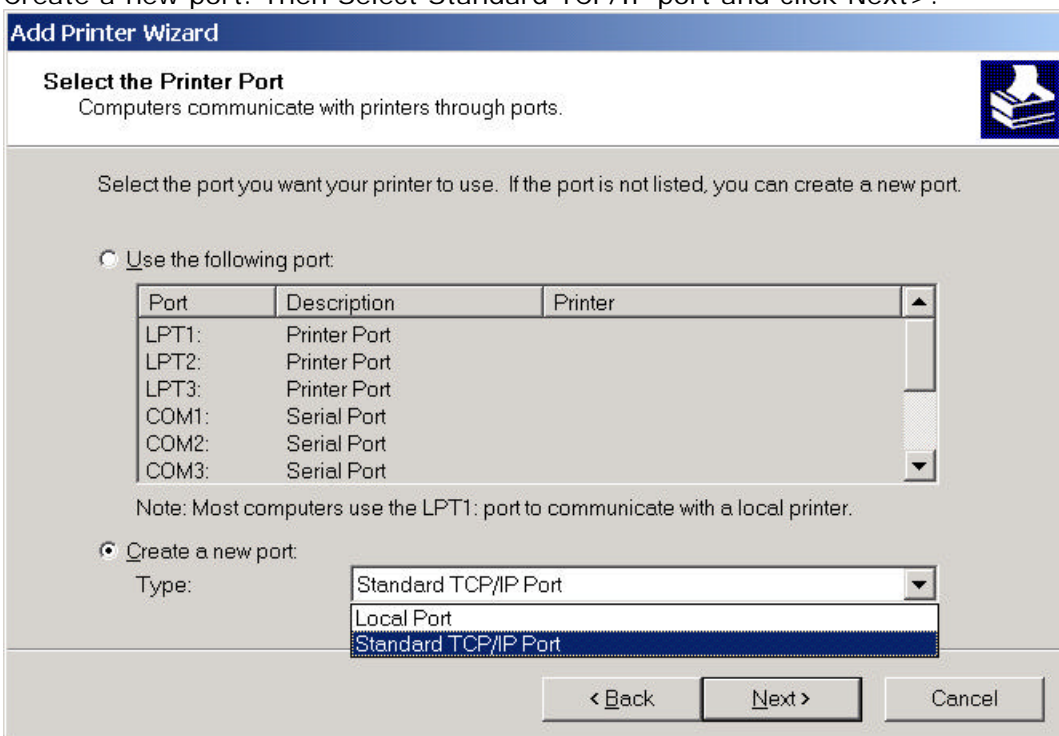

4. From the Add Standard TCP/IP Printer Port dialog, enter the IP address of your print server and define a logical port name. Click Next>.

5. The Wizard asks you to select between Standard and Custom. Select Custom and click Setting.

6. From the Configure Standard TCP/IP Port dialog, select LPR and enter the port name of your print server you wish to use in the Queue Name field. Click OK.

Configure Standard TCP/IP Port Monitor

Port Settings

Port Name: IP_10.22.48.100

Printer Name or IP Address: PS-12345-P1

Protocol

Raw LPR

Raw Settings

Port Number: 9100

LPR Settings

Queue Name: PS-12345-P1

LPR Byte Counting Enabled

SNMP Status Enabled

Community Name: public

SNMP Device Index: 1

OK Cancel

7. Choose an appropriate print driver for your printer.

Add Printer Wizard

The manufacturer and model determine which printer to use.

Select the manufacturer and model of your printer. If your printer came with an installation disk, click Have Disk. If your printer is not listed, consult your printer documentation for a compatible printer.

Manufacturers:

- Epson
- Fujitsu
- GCC
- Generic
- Gestetner
- HP
- IRM

Printers:

- HP LaserJet 4M Plus
- HP LaserJet 4/4M Plus PS 300
- HP LaserJet 4/4M Plus PS 600
- HP LaserJet 4L
- HP LaserJet 4ML
- HP LaserJet 4L/4ML PostScript
- HP LaserJet 4P

Have Disk...

< Back Next > Cancel

8. Enter an appropriate name for your printer.

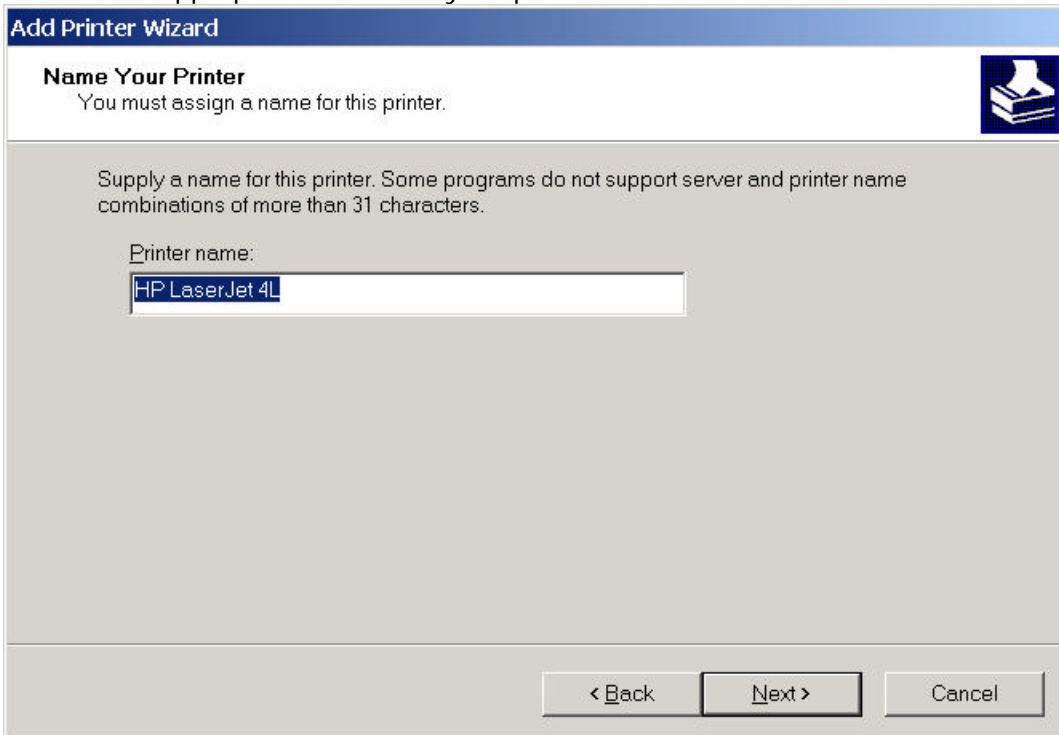

9. Choose whether you wish to share the printer with other network users and enter an appropriate name.

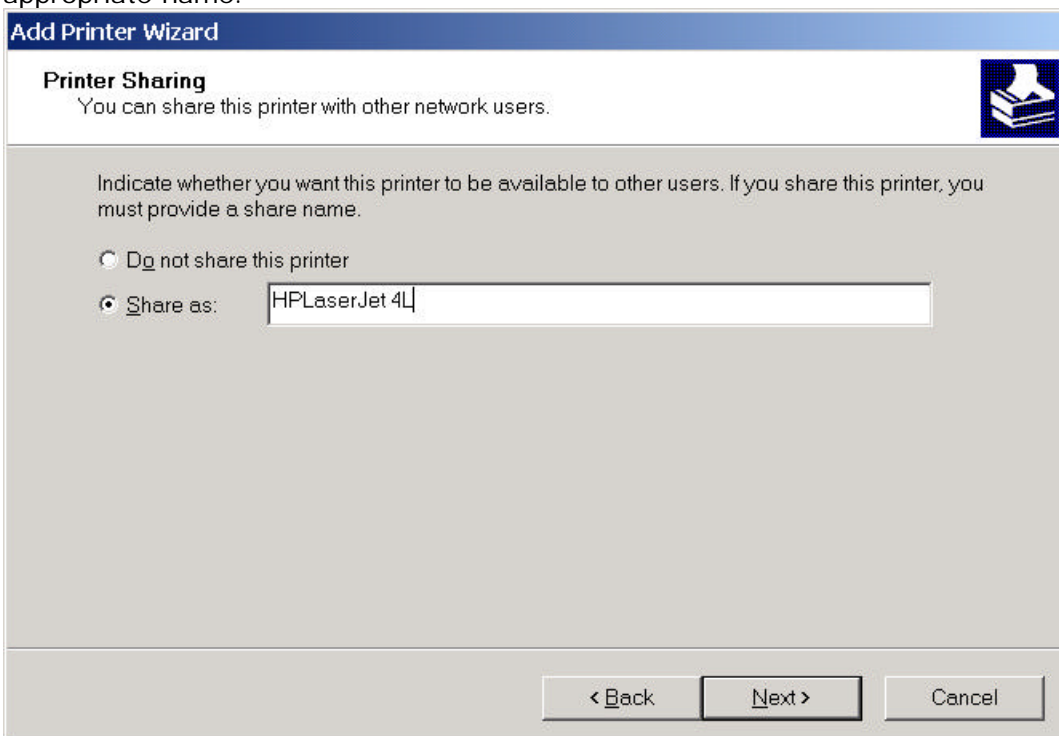

10. Choose Yes to confirm whether the printer is installed properly.

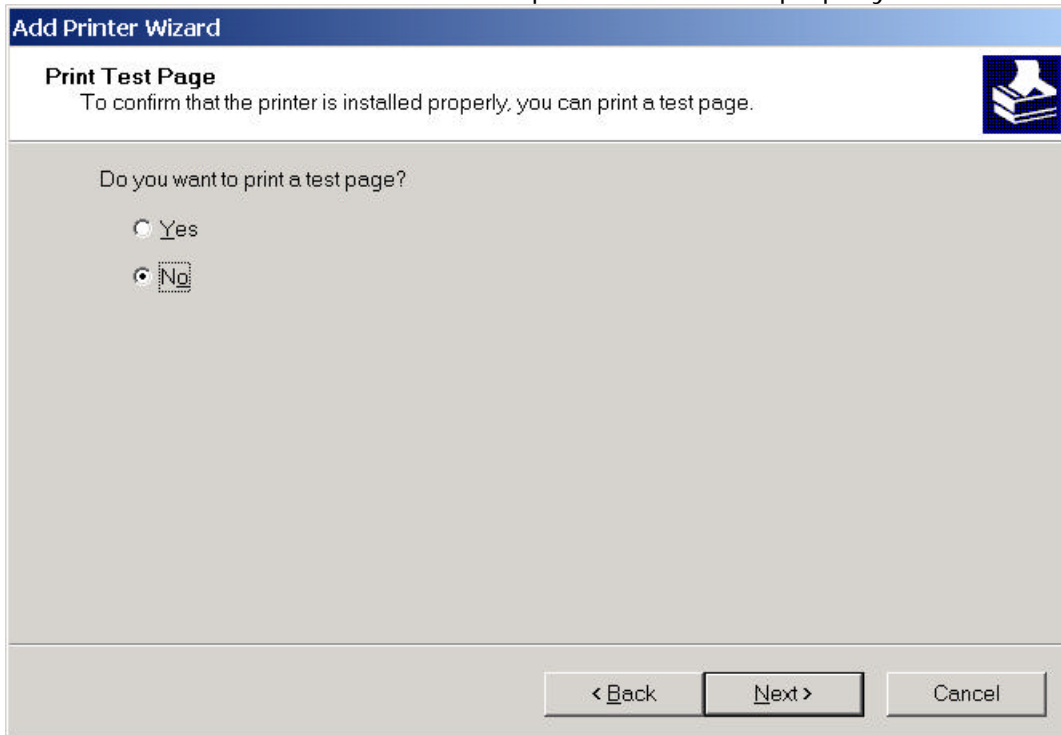

11. You have successfully added a new printer. Click Finish.

