

DNR-2020-04P / DNR-322L / DCS-260

Descubre los nuevos Videograbadores de D-Link

Xavier Campos  
BDM Iberia  
xavier.campos@dlink.com

# What is a NVR? Why using it?

A NVR (Network Video Recorder) is a software program running on dedicated device with its own embedded operating system. An NVR has non-dedicated video capture hardware. Video is encoded and processed at the camera, then streamed to the NVR for storage or remote viewing.

A NVR provides complete network video recording functions to enable users to manage network cameras, receive the video data stream of network IP cameras and store it into the hard disks of the NVR.

NVRs are probably the easiest way to deploy a cost effective, reliable, scalable and flexible IP-based video surveillance system.

## Benefits of NVRs

- Cost-effectiveness
- Scalability
- Reliability/Durability
- Fault tolerant
- Stability
- Ease of installation / Minor configuration time
- Advanced Manageability
- No additional costs

# DNR-2020-04P & DNR-322L B1 Key Features

- Support up to 16-channels live view, playback and recording
- Support M-JPEG, MPEG4 and H.264 video format
- Simultaneous live view, recording and playback
- Synchronized Audio & Video recording. Two-way audio.
- Power fail recovery recording
- E-map support for indicating the locations of the IP cameras
- Multiple recording mode: Motion detection record, record by schedule, manual record
- Continuously recording with automatic overwrite function
- Support real-time remote monitoring and playback via a web browser using the mydlink website (DNR-322L B1) or the NVR's web GUI
- Export video clips from the playback as evidence (including watermark)
- Embedded two SATA III 3.5" HDDs\* interface. Supports JBOD/RAID 0/1).

\*HDDs not included

# DNR-2020-04P & DNR-322L B1 Key Features

- Standalone NVR solution, supporting USB mouse/keyboard and HDMI/VGA monitor (DNR-2020-04P).
- Smart Search function. Inspects the video footage by selecting an area/sensitivity on the video (DNR-2020-04P standalone mode)
- Power over Ethernet (PoE), the NVR supplies power to up to four PoE cameras (45W power budget), saving valuable time and electrical installation costs during setup (DNR-2020-04P).
- PPPoE, DHCP and Static IP assignment support
- Scan camera feature for finding and configuring D-Link cameras connected to network automatically

DNR-322L B1

DNR-2020-04P

# IP Surveillance Portfolio

## CUBE WIRELESS

## CUBE WIRED POE

## DOME INDOOR POE

## DOME Wifi

## BULLET INDOOR

## BULLET Outdoor POE

## BOX

## OUTDOOR DOME POE

## PTZ Wireless

## PTZ PCL

## PTZ Outdoor

## Baby & Pet Cam

## NVR

D-Link

WEBINARS

**D-Link**  
Building Networks for People

# Vigilance Product Portfolio

	<b>HD Wireless Camera</b> DCS-4201	<b>Full HD Outdoor Vandal-Proof PoE Dome Camera</b> DCS-4602EV	<b>Full HD PoE Dome Camera</b> DCS-4603	<b>HD Outdoor PoE Mini Bullet Camera</b> DCS-4701E	<b>Full HD Outdoor PoE Mini Dome Camera</b> DCS-4802E	<b>HD Outdoor PoE Mini Bullet Camera</b> DCS-4703E	<b>Fisheye 360° Full HD PoE Network Camera</b> DCS-4622
Indoor/Outdoor	Indoor only	Indoor and Outdoor IP66	Indoor only	Indoor and Outdoor IP66	Indoor and Outdoor IP66	Indoor and Outdoor IP66	Indoor only
Vandal-proof		✓ (IK10)					
Resolution	1-Megapixel 1280x720 @30fps	2-Megapixel 1980x1080 @ 30fps	3-Megapixel 2048 x 1536 @ 15fps	1.3-Megapixel 1280x720 @ 30fps	2-Megapixel 1920x1080 @ 30fps	3-Megapixel 2048 x 1536 @ 15fps	3-Megapixel 1920x1536 @ 15fps
Night vision range	10 m	20 m	10 m	30 m	20 m	20m	8m
Wide Dynamic Range (WDR)		✓	✓	✓	✓	✓	✓
3D noise reduction (3DNR)	✓	✓	✓	✓	✓	✓	✓
LowLight+				✓			
Motion detection	✓	✓	✓	✓	✓	✓	✓
Enhanced PIR motion detection	✓						
Built-in microphone and speaker	✓						✓
MicroSD card for local video recording	✓						✓
Gimbal		2-axis	3-axis		3-axis		Tilt only (15 degrees)
Usage	Ideal for general indoor monitoring and recording	Ideal for building entrance and areas that are prone to vandalism	Ideal for offices and retail outlets, covering reception areas and building entrances	Ideal for outdoor entrance and building perimeter	Ideal for discrete indoor or outdoor monitoring	Ideal for outdoor entrance and building perimeter	Ideal for offices and retail outlets, covering reception areas and building entrances

# NVR Portfolio

Business  
mydlink

## DNR-312L

Standalone  
mydlink NVR  
1-bay Hard Drive  
9 channels support  
1 x HDMI

## DNR-322L B1

mydlink NVR  
2-bay Hard Drive  
16 channels support  
3rd-party Devices

## DNR-2020-04P

All-in-one NVR  
2-bay Hard Drive  
16 channels support  
1 x HDMI / 1 x VGA  
Integrated PoE Switch (45W)  
3rd-party Devices

# VIP+ Portal Tools

<http://www.dlink.com/es/es/partners/value-in-partnership>  
<https://www.youtube.com/watch?v=fE3mVU7uglk>

## Surveillance Floor Planner Pro

A web tool type where you can create new surveillance solutions, selecting cameras and decide their placement and coverage.

## Bandwidth calculator

Identify requirements for bandwidth and storage for a new surveillance system.

## GUI Emulator Pro

An interactive tool that guides you through the graphical user interface (GUI) for each of our products.

## WiFi Planner Pro

A pre-sales tool to help you plan a project network Wi-Fi, including RF signal simulation.

## Product Selector

Product Selector D-Link is a simple tool that allows you to select and compare solutions from D-Link.

# Network Topology

## NVR

DNR-2020-04P | 172.26.170.40/16

DNR-322L B1 | 172.26.170.41/16

## IP Cameras

DCS-4201 | 172.26.170.42/16

DCS-4603 | 172.26.170.43/16

DCS-4802E | 172.26.170.44/16

DCS-4622 | 172.26.170.45/16

DCS-4701E | 172.26.170.46/16

DCS-4703E | 172.26.170.47/16

DCS-4602EV | 172.26.170.48/16

DCS-4802E | 172.26.170.49/16

## Workstation

PC | 172.26.170.222/16

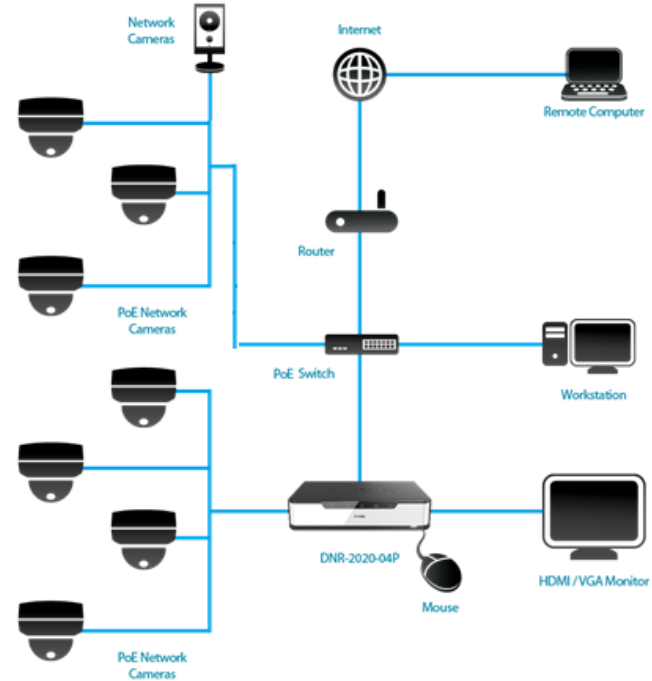

# DNR-2020-04P Step-by-Step Setup

## Before starting the setup,

- Check the website for latest firmware available
  - **DCS-4802E** (<http://www.dlink.com/es/es/products/dcs-4802e-full-hd-outdoor-mini-dome-camera>)
  - **DNR-2020-04P** (<http://www.dlink.com/es/es/products/dnr-2020-04p-justconnect-16-channel-poe-network-video-recorder>)
- Download and Upgrade IP cameras and NVR to the latest firmware / device pack available
- Discover IP Cameras / NVR using D-Link Setup Wizard / D-Link Network Assistant (in case of DDP support)
  - **Setup Wizard for Windows (v1.05)**
  - **D-Link Network Assistant**
    - [http://www.dlink.com/-/media/Business\\_Products/DNA/Software/DNA\\_sw\\_2\\_0\\_2\\_4\\_all\\_en\\_20151008.zip](http://www.dlink.com/-/media/Business_Products/DNA/Software/DNA_sw_2_0_2_4_all_en_20151008.zip)
    - <https://chrome.google.com/webstore/detail/d-link-network-assistant/eoenegoackkpkijfhijfechhhpkbmq?hl=en>
- Setup IP Cameras / NVR Network Settings

## DNR-2020-04P (fw v1.01.05 / device pack v1.11.01)

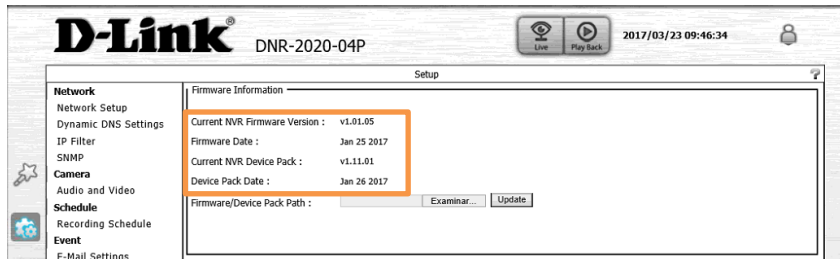

## DCS-4802E (fw v1.01)

# DNR-2020-04P Step-by-Step Setup

- **Setup Wizard for Windows (v1.05)**
- **D-Link Network Assistant (v2.0.2.4 / Chrome extension v3.0.2.7)**

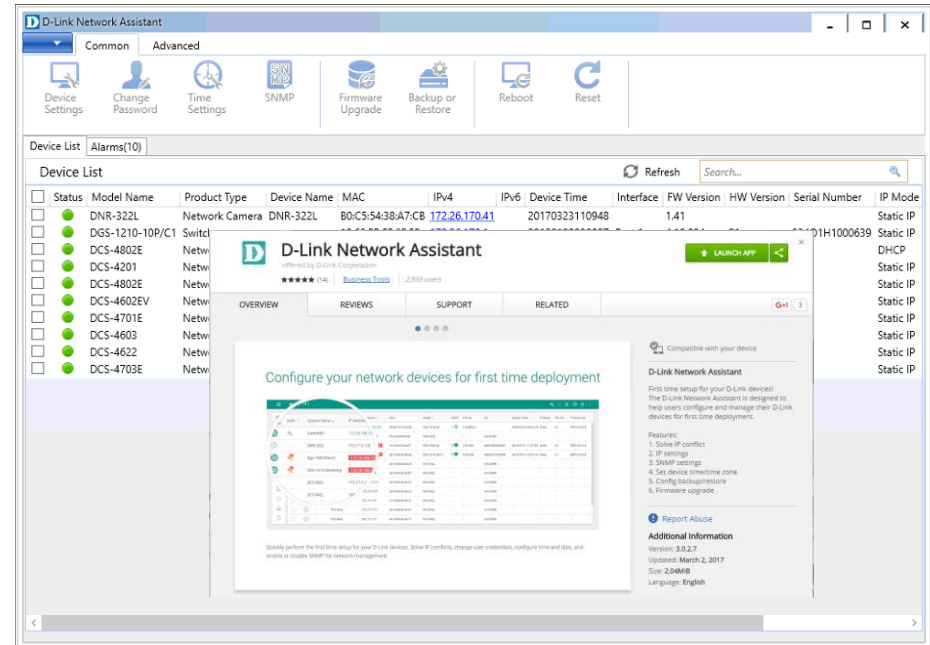
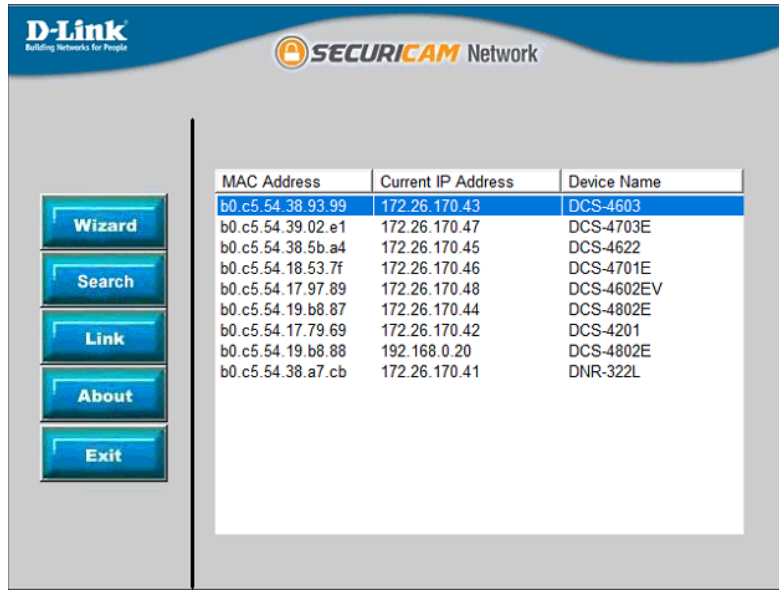

# DNR-2020-04P Step-by-Step Setup

- Setup NVR / IP cameras Network settings

**D-Link** DNR-2020-04P

2017/03/23 12:13:55

**Network Setup**

☐ DHCP

☒ Static IP

IP Address: 172.26.170.40 Http Port: 80

Subnet Mask: 255.255.0.0

Gateway: 172.26.0.1

DNS1: 172.26.0.1

DNS2: 0.0.0.0

☐ Enable PPoE

Use name:

Password:

Confirm Password:

Status: Inactive

**DHCP Server**

☐ Enable DHCP server

DHCP IP address range: 0.0.0.0 to 0.0.0.0

DHCP lease time: 24 (Hour)

**Apple**

☒ Enable Bonjour

Bonjour Name: DNR-2020-04P

Save Settings Don't Save Settings

Copyright © 2017 D-Link Corporation/D-Link Systems, Inc.

Product: DCS-4802E Firmware Version: 1.01

**D-Link**

DCS-4802E // LIVE VIDEO SETUP ADVANCED MAINTENANCE STATUS HELP

**Setup Wizard**

Network Setup

Dynamic DNS

Image Setup

Video

Preset

Motion Detection

Time and Date

Event Setup

Logout

**NETWORK SETUP**

You can configure your LAN and Internet settings here.

Save Settings Don't Save Settings

**LAN SETTINGS**

☐ DHCP

☒ Static IP Client

IP address: 172.26.170.49

Subnet mask: 255.255.0.0

Default router: 172.26.0.1

Primary DNS: 172.26.0.1

Secondary DNS: 172.26.0.1

☒ Enable UPnP presentation

☐ Enable UPnP port forwarding

Forwarding Port: 1024 Test

Forwarding Status: UPnP forwarding is inactive

**Helpful Hints...**

Select 'DHCP Connection' if you are running a DHCP server on your network and would like an IP address assigned to your IP camera automatically.

**UPnP:** Enabling UPnP settings will allow you to configure your IP camera as an UPnP device in the network.

**PPPoE Settings:** If you use the IP camera to connect directly to the Internet, you will need to enter the username and password, which were given to you when you set up your account with your Internet Service Provider. If the camera is behind a router or a gateway, you do not need to configure this setting.

# DNR-2020-04P Step-by-Step Setup

- Discover IP cameras using DNR-2020-04P Camera Search option  
Use D-Link native profile in case of configuring D-Link IP Cameras or Onvif profile if trying to setup 3rd-party devices (Onvif compatible).

**D-Link® DNR-2020-04P**

2017/03/23 11:29:42

Search ☒ D-link ☐ Onvif

1

2

3

IP Address	Model	MAC Address
172.26.170.42	DCS-4201	b0:c5:54:17:29:69
172.26.170.49	DCS-4802E	b0:c5:54:19:b8:88
172.26.170.46	DCS-4602EV	b0:c5:54:17:97:89
172.26.170.47	DCS-4703E	b0:c5:54:39:02:e1
172.26.170.44	DCS-4802E	b0:c5:54:19:b8:87
172.26.170.45	DCS-4622	b0:c5:54:38:5b:a4
172.26.170.43	DCS-4603	b0:c5:54:38:93:99

Camera List

Delete	Channel	IP Address	Camera Name	Model
—	CH01	172.26.170.42	DCS-4201	DCS-4201
—	CH02	172.26.170.43	DCS-4603	DCS-4603
—	CH03	172.26.170.44	DCS-4802E	DCS-4802E
—	CH04	172.26.170.45	DCS-4622	DCS-4622
—	CH05	172.26.170.46	DCS-4701E	DCS-4701E
—	CH06	172.26.170.47	DCS-4703E	DCS-4703E
—	CH07	172.26.170.48	DCS-4602EV	DCS-4602EV

Camera Preview

4

Camera Name : DCS-4802E

Address : 172.26.170.49 Port : 80

User Name : admin Password : \*\*\*\*\*

Vendor : D-Link Model : DCS-4802E

Add to Channel : 8

5 Add 6 Save

Copyright © 2017 D-Link Corporation/D-Link Systems, Inc.

# DNR-2020-04P Step-by-Step Setup

- DNR-2020-04P Live View

1

# DNR-2020-04P Step-by-Step Setup

- Setup IP camera Audio & Video settings

**1** **2** **3** **4**

**D-Link® DNR-2020-04P** 2017/03/23 12:31:00

Setup

Channel	Camera Name	Address	Vendor	Model
CH01	DCS-4201	172.26.170.42	D-Link	DCS-4201
CH02	DCS-4603	172.26.170.43	D-Link	DCS-4603
CH03	DCS-4802E	172.26.170.44	D-Link	DCS-4802E
CH04	DCS-4622	172.26.170.45	D-Link	DCS-4622
CH05	DCS-4701E	172.26.170.46	D-Link	DCS-4701E
CH06	DCS-4703E	172.26.170.47	D-Link	DCS-4703E
CH07	DCS-4602EV	172.26.170.48	D-Link	DCS-4602EV
CH08	DCS-4802E	172.26.170.49	D-Link	DCS-4802E
CH09	None			
CH10	None			

Audio and Video Parameters

**Video** Audio Image Motion

Camera Name DCS-4201

Main Profile **1** Sub Profile **2**

Video Format ☐ MJPEG ☐ MPEG4 ☒ H.264

Frame Rate **25** Video Format ☐ MJPEG ☐ MPEG4 ☒ H.264

Resolution **1280x720** Frame Rate **15**

Resolution **640x360** Bitrate **512k**

Bitrate **2M** Quality **High**

Quality **High**

Save Settings Don't Save Settings

Copyright © 2017 D-Link Corporation/D-Link Systems, Inc.

**1** **2** **3** **4** **5**

**D-Link® DNR-2020-04P** 2017/03/23 12:33:40

Setup

Channel	Camera Name	Address	Vendor	Model
CH01	DCS-4201	172.26.170.42	D-Link	DCS-4201
CH02	DCS-4603	172.26.170.43	D-Link	DCS-4603
CH03	DCS-4802E	172.26.170.44	D-Link	DCS-4802E
CH04	DCS-4622	172.26.170.45	D-Link	DCS-4622
CH05	DCS-4701E	172.26.170.46	D-Link	DCS-4701E
CH06	DCS-4703E	172.26.170.47	D-Link	DCS-4703E
CH07	DCS-4602EV	172.26.170.48	D-Link	DCS-4602EV
CH08	DCS-4802E	172.26.170.49	D-Link	DCS-4802E
CH09	None			
CH10	None			

Audio and Video Parameters

**Video** **Audio** Image Motion

Camera Name DCS-4201

Audio format ☒ G711 ☐ G726 ☐ AAC

☐ Enable Microphone

Audio in gain level **100**

☐ Enable Speaker

Audio out volume level **70**

Save Settings Don't Save Settings

Copyright © 2017 D-Link Corporation/D-Link Systems, Inc.

# DNR-2020-04P Step-by-Step Setup

- Setup IP camera Image & Motion settings

**1** **2** **3** **4**

**D-Link® DNR-2020-04P** 2017/03/23 12:35:27

**Setup**

**Network**

Network Setup

Dynamic DNS Settings

IP Filter

SNMP

**Camera**

**Audio and Video**

**Schedule**

Recording Schedule

**Event**

E-Mail Settings

E-Map Settings

DI and DO

Event Settings

Log

**Maintenance**

Display and Language

User Account

System

Time and Date

Firmware Upgrade

Hard Drive

PoE Status

**Audio and Video Parameters**

Video Audio **Image** Motion

Camera Name DCS-4201 Camera Preview

Brightness 4

Contrast 4

Saturation 128

Sharpness 4

Save Settings Don't Save Settings

Copyright © 2017 D-Link Corporation/D-Link Systems, Inc.

**1 cont. >>**

**D-Link® DNR-2020-04P** 2017/03/23 12:39:47

**Setup**

**Network**

Network Setup

Dynamic DNS Settings

IP Filter

SNMP

**Camera**

**Audio and Video**

**Schedule**

Recording Schedule

**Event**

E-Mail Settings

E-Map Settings

DI and DO

Event Settings

Log

**Maintenance**

Display and Language

User Account

System

Time and Date

Firmware Upgrade

Hard Drive

PoE Status

**Audio and Video Parameters**

Video Audio **Motion**

Camera Name DCS-4201

☒ Enable Video Motion

Time and Date 2017/03/23 12:39:47

Firmware Upgrade

Hard Drive

PoE Status

Clear Restore Select all

Save Settings Don't Save Settings

Copyright © 2017 D-Link Corporation/D-Link Systems, Inc.

# DNR-2020-04P Step-by-Step Setup

- Add Recording Schedule based on motion detection

2 3 4 5 6 7 8

9

# DNR-2020-04P Step-by-Step Setup

- Playback. Check Video Recordings.

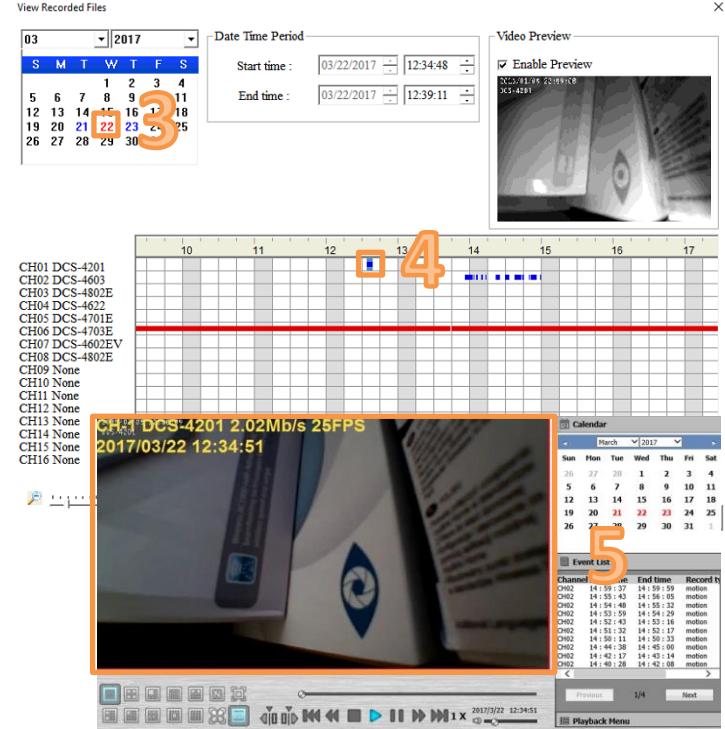

# DNR-2020-04P Step-by-Step Setup

- Export Video Recording

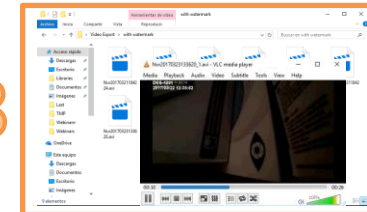
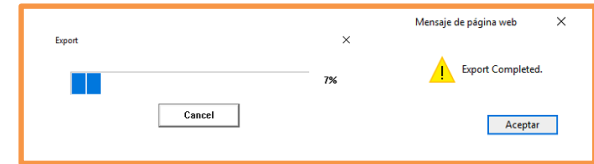
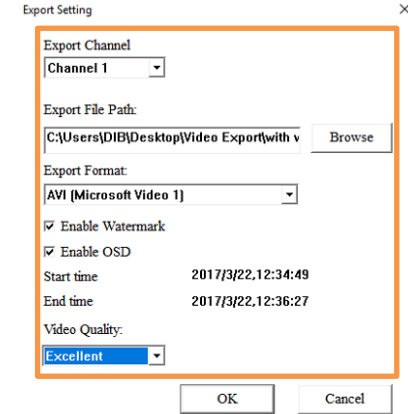
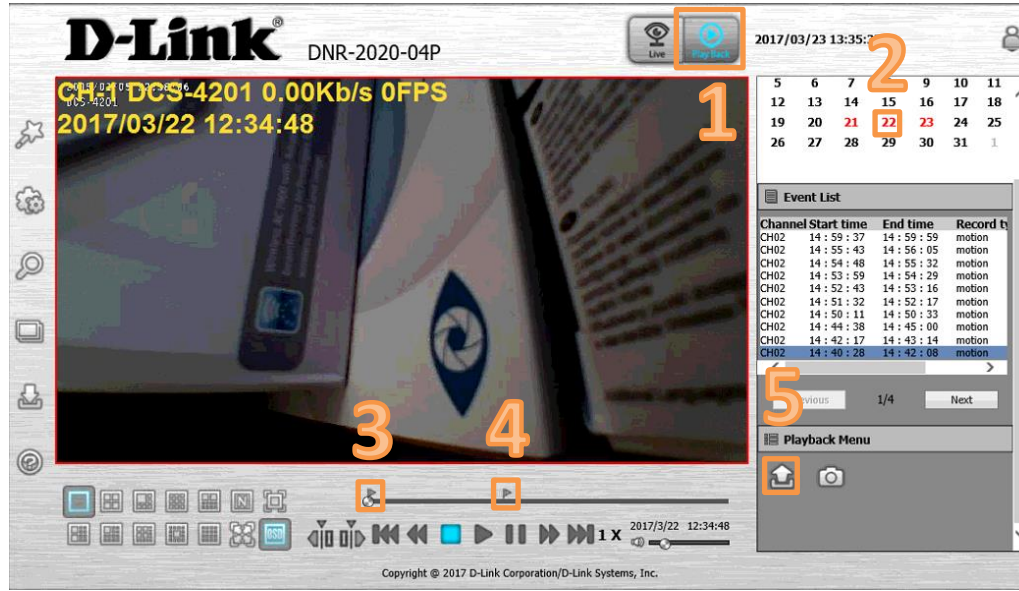

# DNR-2020-04P Step-by-Step Setup

- Watermark Verification Tool

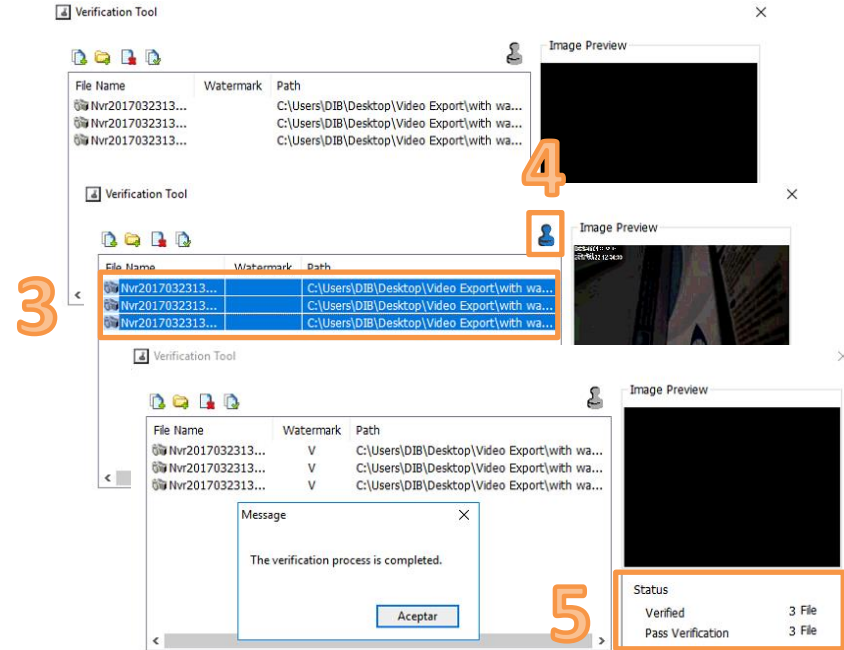
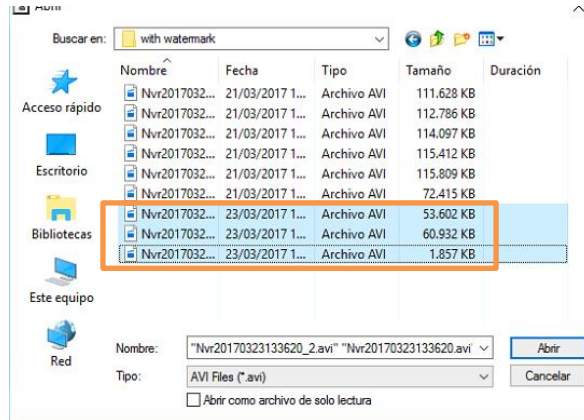

# DNR-2020-04P Step-by-Step Setup

- Backup. Auto-backup / Manual backup.

**D-Link** DNR-2020-04P

2017/03/23 14:05:24

Backup

Auto Backup Schedule

Auto backup Manual backup

☐ Enable auto backup

Daily backup time 00 : 00

Start time 00 : 00

End time 00 : 00

Camera

☐ Select all

☐ CH01 ☐ CH02 ☐ CH03 ☐ CH04

☐ CH05 ☐ CH06 ☐ CH07 ☐ CH08

☐ CH09 ☐ CH10 ☐ CH11 ☐ CH12

☐ CH13 ☐ CH14 ☐ CH15 ☐ CH16

Backup type ☒ USB ☐ Samba ☐ FTP

Stop

Backup Status : Not active

1

USB Information

USB Vendor	Model	Size
1100		3.7 GB

Save Settings Don't Save Settings

Copyright © 2017 D-Link Corporation/D-Link Systems, Inc.

**D-Link** DNR-2020-04P

2017/03/23 14:03:58

Backup

Auto Backup Schedule

Auto backup Manual backup

Date 2017/03/23

Start time 00 : 00

End time 00 : 00

Camera

☐ Select all

☐ CH01 ☐ CH02 ☐ CH03 ☐ CH04

☐ CH05 ☐ CH06 ☐ CH07 ☐ CH08

☐ CH09 ☐ CH10 ☐ CH11 ☐ CH12

☐ CH13 ☐ CH14 ☐ CH15 ☐ CH16

Backup type ☒ USB ☐ Samba ☐ FTP

Start Stop

Backup Status : Not active

2

USB Information

USB Vendor	Model	Size
1100		3.7 GB

Save Settings Don't Save Settings

Copyright © 2017 D-Link Corporation/D-Link Systems, Inc.

# DNR-2020-04P Step-by-Step Setup

- System Info / Storage Information

**System Info**

- NVR : DNR-2020-04P
- User : admin
- IP Address : 172.26.170.40
- PPPoE : Inactive
- Rx : 19.64 Mb/s
- Tx : 4.54 Mb/s
- MAC Address : B0:C5:54:30:AB:1
- System uptime : 1 Day 00 : 13 : 23
- Backup Status : Not active
- HDD Synchronized : Not active

**Storage Information**

93.9% Free space  
7.1% Used space

Total Hard Drive Capacity: 931.3 GB

Device	Free	Used	Total
HDD	862.8 GB	68.5 GB	931.3 GB

Device	Free	Used	Total
HDD	862.8 GB	68.5 GB	931.3 GB

Copyright © 2017 D-Link Corporation/D-Link Systems, Inc.

1

2

# DNR-2020-04P Step-by-Step Setup

- NVR Log / e-Map

Date	Time	Info
2017/03/23	13:56:36	admin login Ok from 172.26
2017/03/23	13:18:14	admin login Ok from 172.26
2017/03/23	12:52:50	admin login Ok from 172.26
2017/03/23	12:41:11	admin login Ok from 172.26
2017/03/23	12:13:38	admin login Ok from 172.26
2017/03/23	11:34:09	camera device 172.26.170.-
2017/03/23	11:27:46	admin login Ok from 172.26
2017/03/23	10:36:13	admin login Ok from 172.26
2017/03/23	09:47:13	admin login Ok from 172.26
2017/03/23	09:30:03	admin login Ok from 172.26

# DCS-260 D-Link VMS Remote Console

# DCS-260 D-Link VMS Remote Console

- NVR Settings. Add New NVR.

ID	NVR Name	Model Name	IP Address	Port	Camera Quantity
01	DNR-2020-04P	DNR-2020-04P	172.26.170.40	80	7
02	DNR-322LB	DNR-322LB	172.26.170.41	80	7

Below the table is an 'Information' form (highlighted with an orange box and a large orange number '2') with the following fields:

- NVR Name:
- Model Name:
- IP Address:
- Port:
- Account:
- Password:

At the bottom of the form are two buttons: 'Get Device List' and 'Go to NVR'.

# DCS-260 D-Link VMS Remote Console

Setup [Back] 01 Group View 1 (8 Devices) 2017-03-23 17:16:42

Group View Name: Group View 1

Primary Hotspot: 01 DNR-2020-04P 04 DCS-4622

Secondary Hotspot: 02 DNR-322L8 02 DCS-4603

01 DNR-2020-04P

ID	Camera Name	IP Address	Model Name
<input checked="" type="checkbox"/> 01	DCS-4201	172.26.170.42	DCS-4201
<input checked="" type="checkbox"/> 02	DCS-4603	172.26.170.43	DCS-4603
<input checked="" type="checkbox"/> 03	DCS-4802E	172.26.170.44	DCS-4802E
<input checked="" type="checkbox"/> 04	DCS-4622	172.26.170.45	DCS-4622
<input type="checkbox"/> 05	DCS-4701E	172.26.170.46	DCS-4701E
<input type="checkbox"/> 06	DCS-4703E	172.26.170.47	DCS-4703E
<input type="checkbox"/> 07	DCS-4602EV	172.26.170.48	DCS-4602EV

02 DNR-322L8

ID	Camera Name	IP Address	Model Name
<input type="checkbox"/> 01	DCS-4201	172.26.170.42	DCS-4201
<input checked="" type="checkbox"/> 02	DCS-4603	172.26.170.43	DCS-4603
<input type="checkbox"/> 03	DCS-4802E	172.26.170.44	DCS-4802E
<input type="checkbox"/> 04	DCS-4622	172.26.170.45	DCS-4622
<input checked="" type="checkbox"/> 05	DCS-4701E	172.26.170.46	DCS-4701E
<input checked="" type="checkbox"/> 06	DCS-4703E	172.26.170.47	DCS-4703E
<input checked="" type="checkbox"/> 07	DCS-4602EV	172.26.170.48	DCS-4602EV

Primary & Secondary Hotspot

P

S

# DCS-260 D-Link VMS Remote Console

- General Settings

Auto Scan Dwell Time	15	Sec
Display Camera ID	<input checked="" type="checkbox"/>	Display
Display Group View ID	<input checked="" type="checkbox"/>	Display
Display NVR ID	<input checked="" type="checkbox"/>	Display
Snapshot Path	C:\Users\Gib\Desktop	
Stretch Video	<input type="checkbox"/>	Live
N-Split Layout	8 x 8	
Font Color	Actual	8
Background Color	Red	Black

A large orange box highlights the 'General Settings' section, and a large orange number '1' is placed next to it.

# DCS-260 D-Link VMS Remote Console

- System

Setting	Value	Control
Enable Joystick	Enabled	<input checked="" type="checkbox"/>
Enable Secondary Monitor	Enabled	<input type="checkbox"/>
First Monitor Default Group	Disable	Dropdown
Second Monitor Default Group	Disable	Dropdown
Auto Logout	Disable	Dropdown
Sync NVR information when startup CMS	Enabled	<input checked="" type="checkbox"/>
Periodic Sync Time	Disable	Dropdown
Manual Sync NVR Information	Sync Now	Button

# DCS-260 D-Link VMS Remote Console

- e-Map

# D-BAJADAS

**D-BAJADAS!**

## SWITCHING

<b>DEM-310GT</b>	Transceiver Mini-GBIC 1 Puerto 1000BaseLX Monomodo (10km)	-13%
<b>DEM-311GT</b>	Transceiver Mini-GBIC 1 Puerto 1000BaseSX Multimodo (550m)	-18%
<b>DES-1005D</b>	Switch 5p 10/100 Sin gestión Sobremesa, Green	-12%
<b>DES-1008D</b>	Switch 8p 10/100, Sin Gestión, Sobremesa, Green	-17%
<b>DES-1210-08P</b>	Switch Smart 8p 10/100, 8p PoE (72W), Auto VoIP/Surveillance VLAN	-14%
<b>DES-1210-52</b>	Switch Smart 48p 10/100+2p Gigabit+2p SFP/Combo, Auto VoIP/Surveillance VLAN	-16%
<b>GO-SW-8G</b>	Switch 8p Gigabit, sin gestión, sobremesa, Green	-9%
<b>DGS-1008P</b>	Switch 8p Gigabit, Sin Gestión, 4 puertos PoE (56W)	-13%
<b>GO-SW-16G</b>	Switch 16p Gigabit, sin gestión, sobremesa, Green	-14%
<b>DGS-1016D</b>	Switch 16p Gigabit, sin gestión, carcasa metálica/rack	-7%
<b>GO-SW-24G</b>	Switch 24p Gigabit Sin gestión, Sobremesa, Green	-16%
<b>DGS-1024D</b>	Switch 24p Gigabit, sin gestión, carcasa metálica/rack	-6%
<b>DGS-1100-08P</b>	Switch 8p Gigabit PoE Easy Smart, Gestión Web, Auto Surveillance VLAN, 8p PoE (64W Budget)	-7%
<b>DGS-1210-10P</b>	Switch Smart 10p Gigabit PoE (incl. 2 SFP Combo), PoE Budget 78W, Auto VoIP/Surveillance VLAN	-25%
<b>DGS-1210-48</b>	Switch Smart 48p Gigabit + 4 SFP Combo, Auto VoIP/Surveillance VLAN	-9%
<b>DGS-1210-28P</b>	Switch Smart 24p Gigabit PoE + 4 SFP, PoE Budget 185W, Auto VoIP/Surveillance VLAN	-10%
<b>DGS-1510-28X</b>	Switch Smart Pro 24p Gigabit + 4xSFP+(10G), L3, Stack físico, Auto VoIP/Surveillance VLAN	-15%
<b>DGS-1510-52X</b>	Switch Smart Pro 48p Gigabit + 4xSFP+(10G), L3, Stack físico, Auto VoIP/Surveillance VLAN	-9%
<b>DGS-3120-24TC/SI</b>	Switch Gestionable xStack 24p Gigabit (incl. 4 SFP Combo) + 2xCX4 (10G), L2/3/4	-5%
<b>DGS-3120-48TC/SI</b>	Switch Gestionable xStack 48p Gigabit (incl. 4 SFP Combo) + 2xCX4 (10G), L2/3/4	-10%
<b>DGS-3120-24PC/SI</b>	Switch Gestionable xStack 24p Gigabit PoE (incl. 4 SFP Combo) + 2xCX4 (10G), L2/3/4, (370W PoE Budget)	-7%
<b>DGS-3120-48PC/SI</b>	Switch Gestionable xStack 48p Gigabit PoE (incl. 4 SFP Combo) + 2xCX4 (10G), L2/3/4, (370W PoE Budget)	-13%

PoE

PoE

PoE

PoE

PoE

PoE

PoE

## CÁMARAS IP

<b>DCS-2330L</b>	Cámara IP HD WIFI N, LAN Exterior IP65, LED's Infrarrojos, mydlink, Incl. Tarjeta Micro SD 16G	-12%
<b>DGS-4602EV</b>	Cámara IP Exterior Full HD Domo, WDR, LED's IR 20m, IK-10, IP-66	-13%
<b>DCS-4703E</b>	Cámara IP Exterior Full HD Bullet, Carcasa metálica, WDR, LED's IR 20m, IK-10, IP-66	-6%
<b>DCS-5000L</b>	Cámara IP PTZ, WIFI N, LED's IR, gestión con app, "push" móvil por sonido/movimiento	-7%
<b>DCS-6513</b>	Cámara IP Domo Exterior/Full HD, WDR, Color Night Vision, LED's IR 15m, IP-68, IK10, Varifocal	-14%
<b>DCS-7513</b>	Cámara IP Exterior Bullet, Full HD, Varifocal, IR 30m, 2 way audio, IP-68	-38%
<b>DCS-7517</b>	Cámara IP Exterior Bullet, CMOS 5 Mpix, Full HD, WDR, Varifocal, IP-66	-3%
<b>DCS-930L</b>	Cámara IP mydlink, WIFI N, gestión app, "push" móvil por sonido/movimiento	-10%
<b>DCS-932L</b>	Cámara IP mydlink WIFI N, Infrarrojos, gestión app, "push" móvil por sonido/movimiento	-10%
<b>DCS-942L</b>	Cámara IP mydlink WIFI N, Infrarrojos, PIR, Incl. MicroSD 16Gb, gestión app, "push" móvil por sonido/movimiento	-13%

mydlink

PoE

PoE

mydlink

PoE

PoE

mydlink

mydlink

mydlink

**D-Link**  
Building Networks for People

D-Link

WEBINARS

# D-BAJADAS

D-BAJADAS!

## ROUTING

<b>DIR-605L</b>	Router WiFi N300, antenas extraíbles 5dBi, gestión con app iOS/Android/Wphone	-34%
<b>DIR-869</b>	Router Híbrido (Modo Punto de Acceso), WiFiAC 1750, 3X3 MIMO, 4p Gigabit, DualCore	-12%
<b>DIR-879</b>	Router Híbrido (Modo Punto de Acceso), WiFiAC 1900, 3X4 MIMO, 4p Gigabit, SmartBeam, DualCore	-17%
<b>DSL-2745</b>	Modem Router ADSL 2+ Wi-Fi N300, 4p 10/100, Color Blanco, WPS	-5%
<b>DSL-2750B</b>	Modem Router ADSL 2+ Wi-Fi N300, 4p 10/100, USB Shareport, NAT, WPS	-9%

mydlink

## WIRELESS

<b>DWA-131</b>	Nano adaptador N300, Tamaño compacto, Wireless N 300 Mbps, Soporta Win10 y MacOS	-19%
<b>DWL-2600AP</b>	AP Unificado Wireless N300, PoE, 2x2 MIMO Antenas integradas, QoS	-9%
<b>DAP-2360</b>	AP Wireless N300 PoE 1p Gigabit, 4 modos, Carcasa metálica	-9%
<b>DAP-3662</b>	AP Exterior Wireless AC1200 PoE, DualBand, 2p Gigabit, Carcasa IP-68 con Gore-Tex, 4 modos	-12%

PoE  
PoE

## 3G / 4G

<b>DWR-921</b>	Router 4G LTE SIM 3G/4G, Switch 4p, Wireless N150, Puerto WAN Failover	-12%
<b>DWR-932</b>	Router 4G LTE Portátil Batería integrada, tamaño mini, SIM 3G/4G, Wi-Fi N150	-13%

D-Link

WEBINARS

**D-Link**  
Building Networks for People

Gracias!  
Obrigado!

31 Marzo

LANZAMIENTO

Novedades  
Mydlink y  
domótica

- Conoce mydlink y mydlink Home
- Nuevas cámaras DCS-935LH y DCS-8200LH
- Nuevas acciones y eventos en la App

Ponente: Marcos Pinto

[Inscríbete](#)